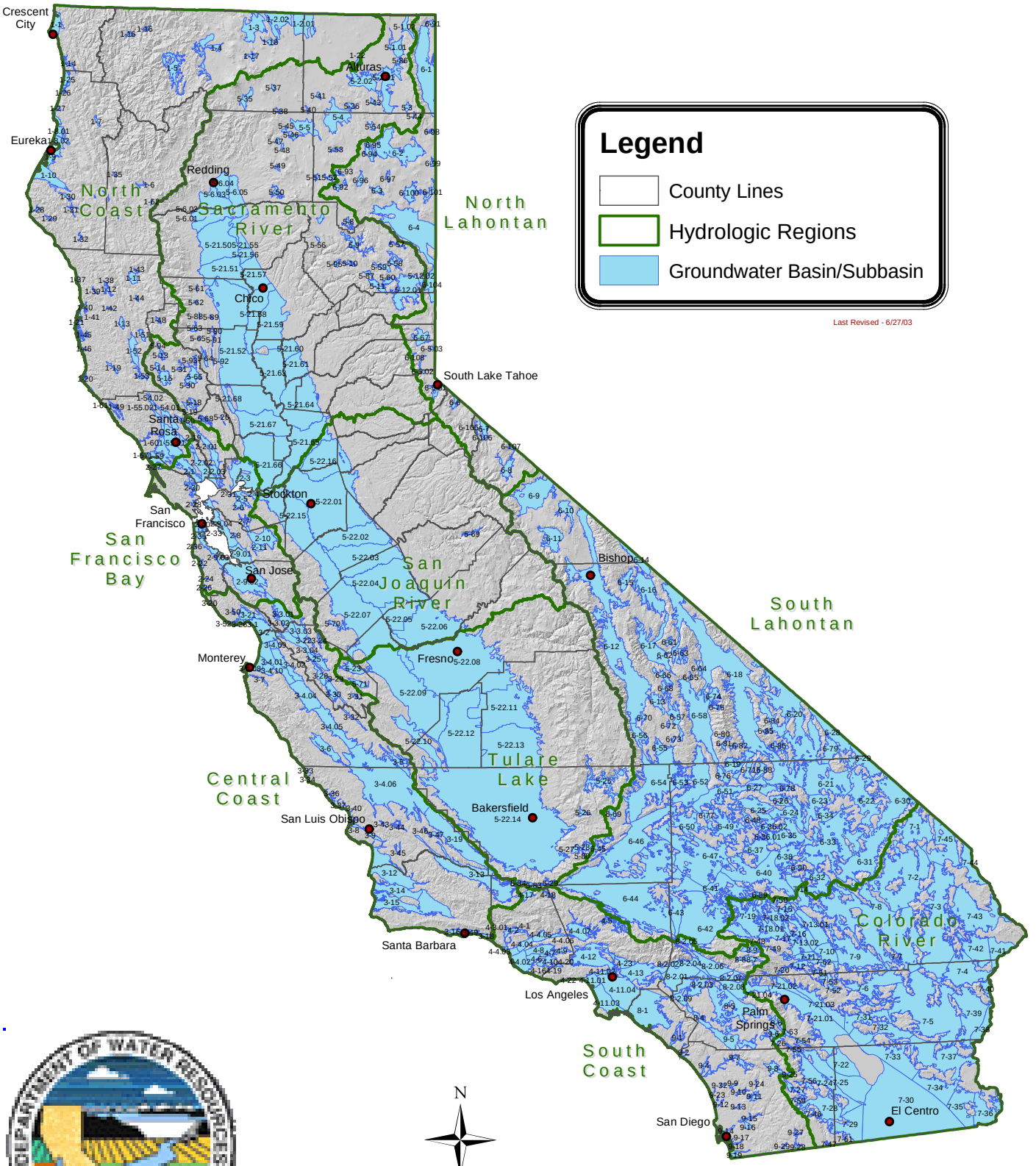Groundwater Basins in California